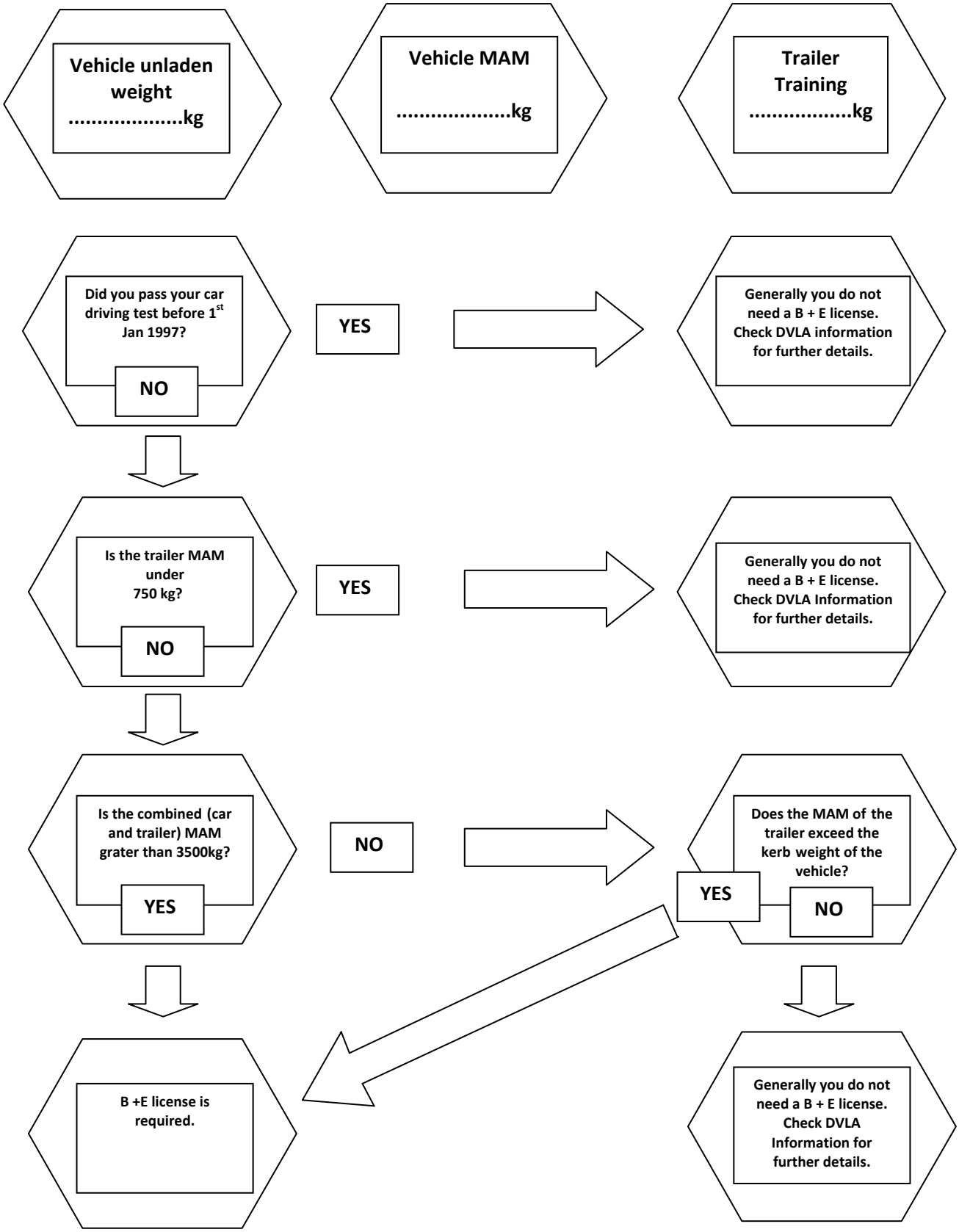Do I need a B + E license?